Guitar Scale Modes

Mixolydian -- Ab Eb Bb F

Ab- (G#) -6th string

Ab (G#)--5th string

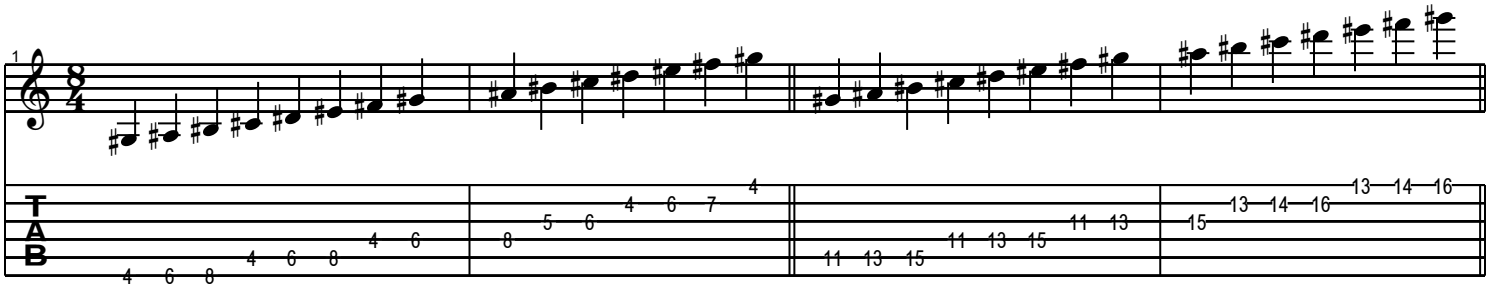

Eb--6th string

Eb--5th string

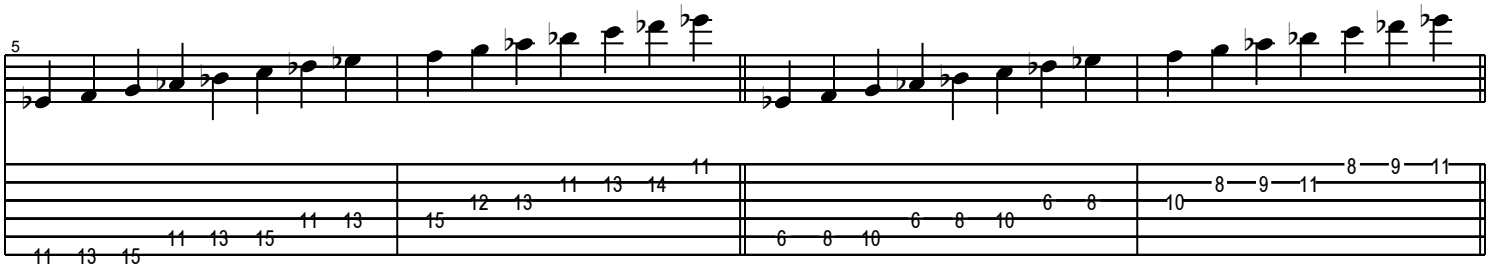

Bb--6th string

Bb--5th string

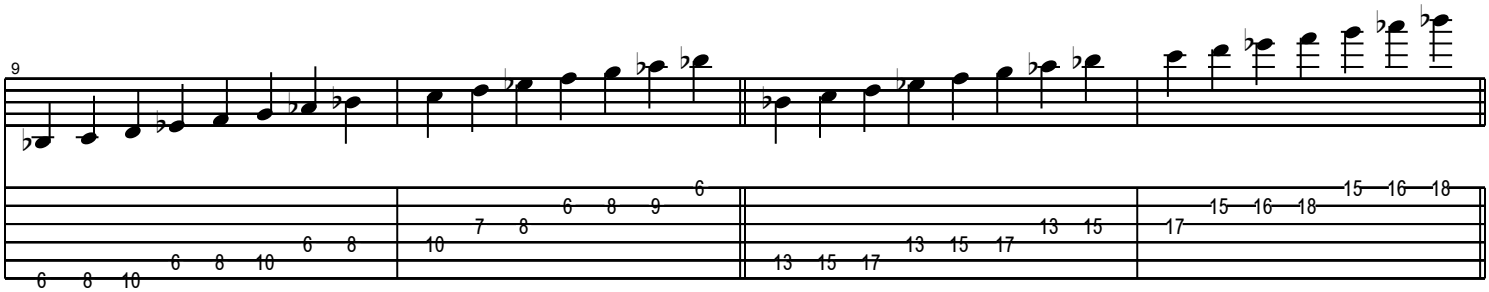

F--6th string

F--5th string

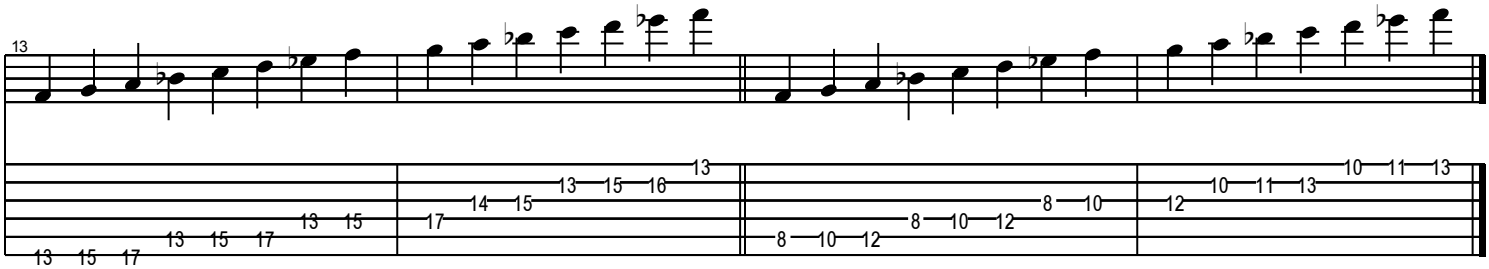

Copyright Lynne May--May Music Studio www.may-studio-music-lessons.com
All Rights Reserved - International Copyright Secured