Guitar Scale Modes

Phrygian: E B F# C#

E --6th string

E --5th string

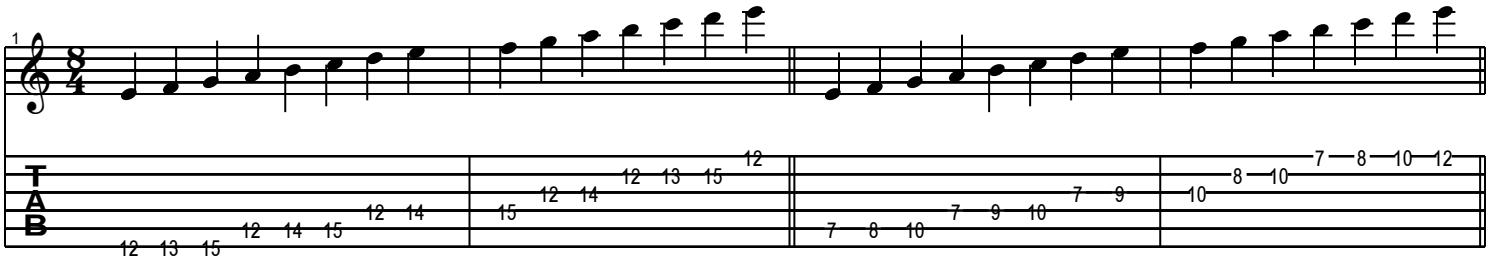

B --6th string

B --5th string

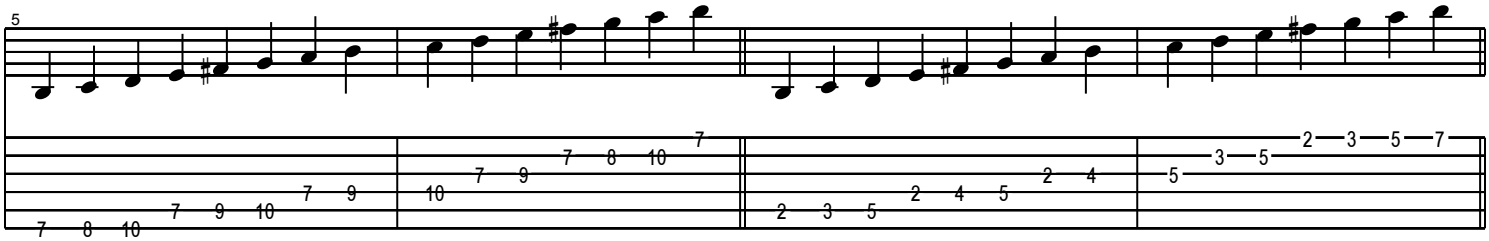

F# --6th string

F# --5th string

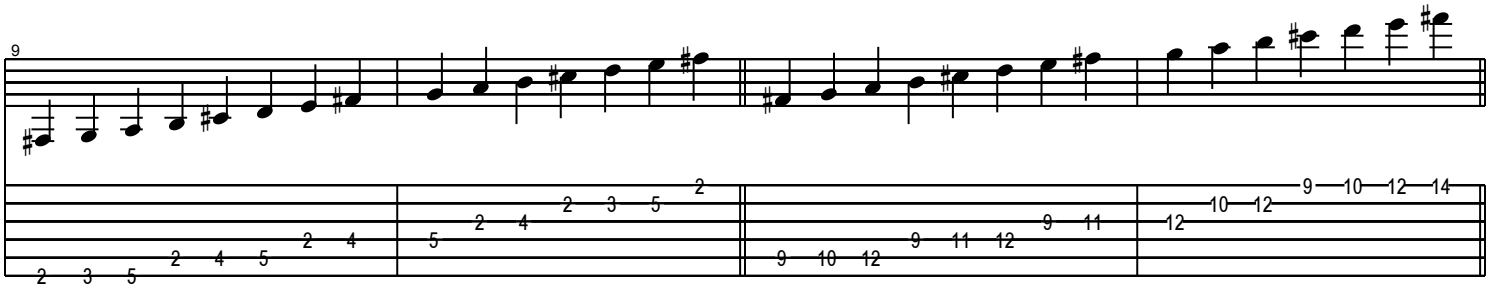

C# --6th string

C# --5th string

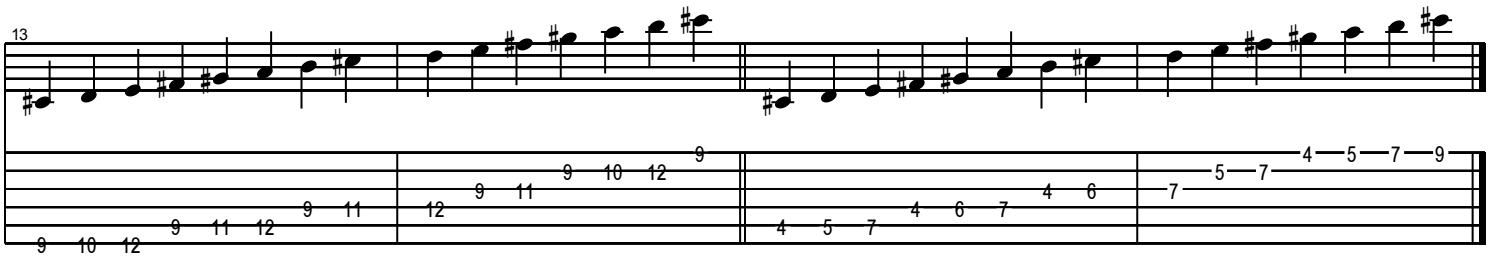

Copyright Lynne May--May Music Studio
All Rights Reserved - International Copyright Secured