Guitar Scale Modes

DORIAN MODE-- keys of C G D A

C --6th string

C --5th string

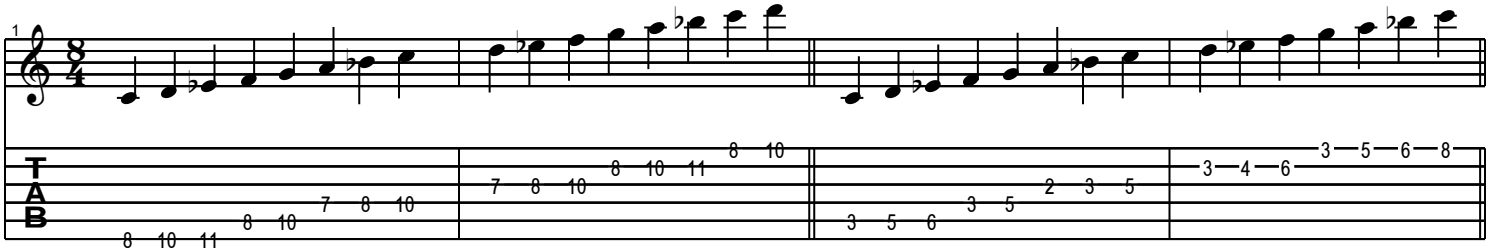

G --6th string

G --5th string

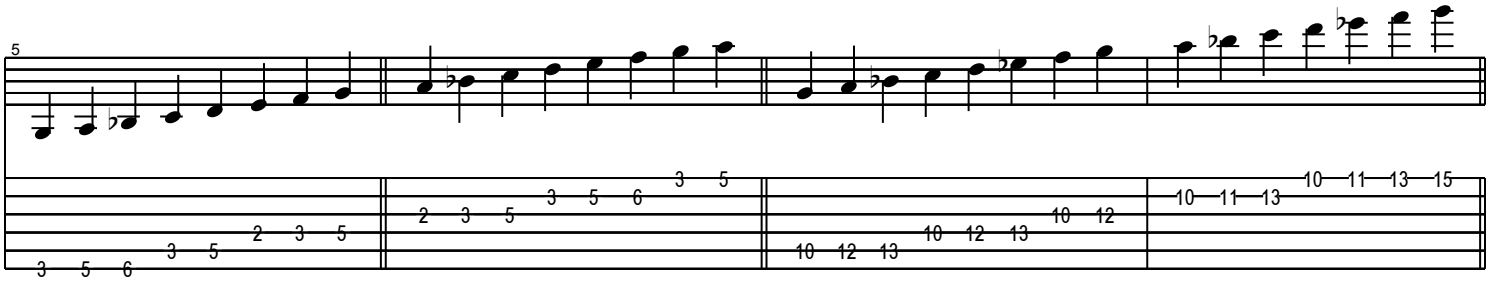

D --6th string

D --5th string

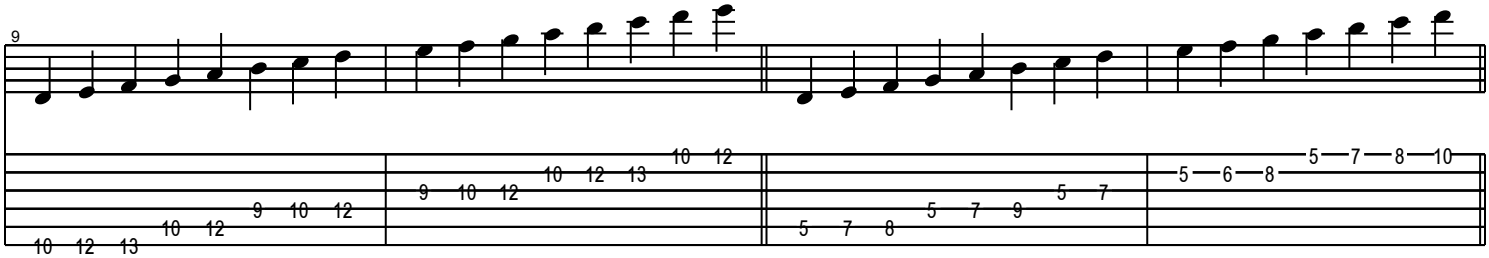

A --6th string

A--5th string

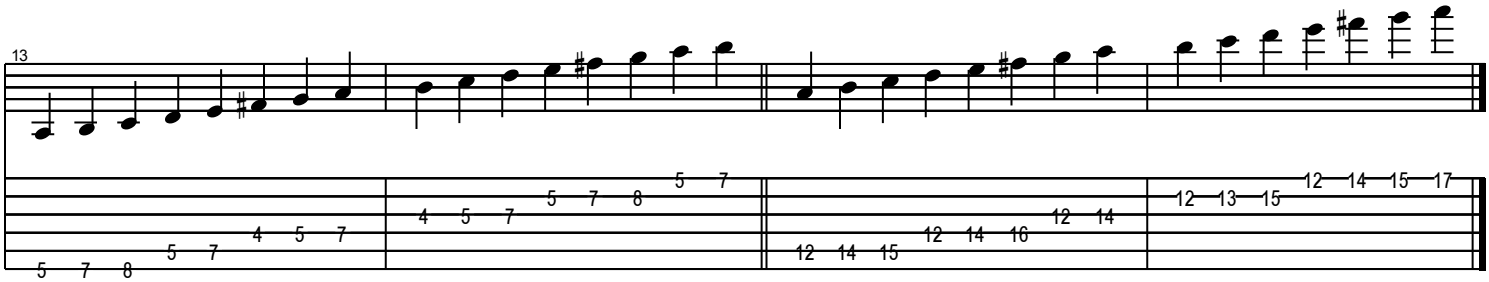

Copyright Lynne May May Music Studio
All Rights Reserved - International Copyright Secured